

# Patient report

Bio-Rad                      DATE: 11/18/2019  
D-10                            TIME: 09:46 AM  
S/N: #DJ4I016123        Software version: 4.30-2  
Sample ID:                    10539704  
Injection date              11/18/2019 09:45 AM  
Injection #: 18              Method: HbA1c  
Rack #: ---                  Rack position: 4

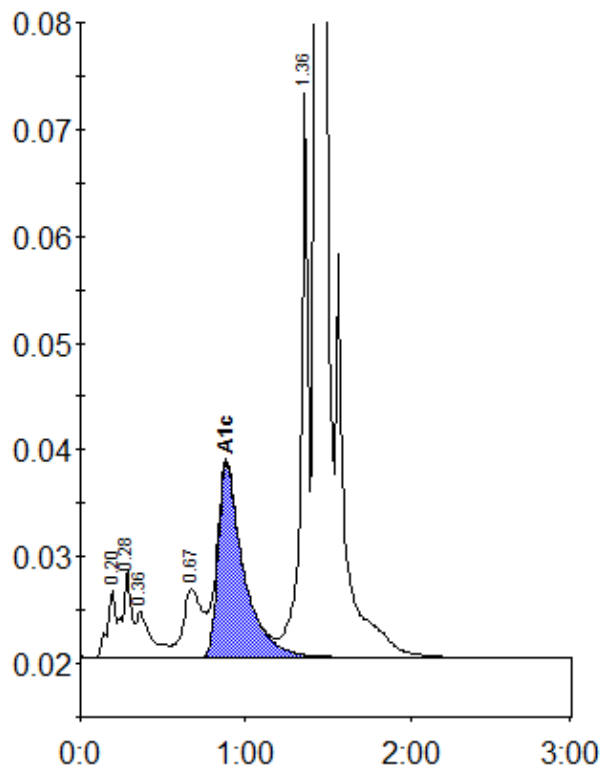

Peak table - ID: 10539704

| Peak        | R.time | Height | Area    | Area % |
|-------------|--------|--------|---------|--------|
| A1a         | 0.20   | 6324   | 23063   | 1.0    |
| A1b         | 0.28   | 8207   | 30328   | 1.4    |
| Unknown     | 0.36   | 4359   | 27032   | 1.2    |
| LA1c/CHb-1  | 0.67   | 6492   | 50622   | 2.3    |
| A1c         | 0.88   | 18172  | 194575  | 12.1   |
| P3          | 1.36   | 52789  | 162573  | 7.3    |
| A0          | 1.43   | 578910 | 1741646 | 78.1   |
| Total Area: |        |        | 2229839 |        |

| Concentration: | %    |
|----------------|------|
| A1c            | 12.1 |